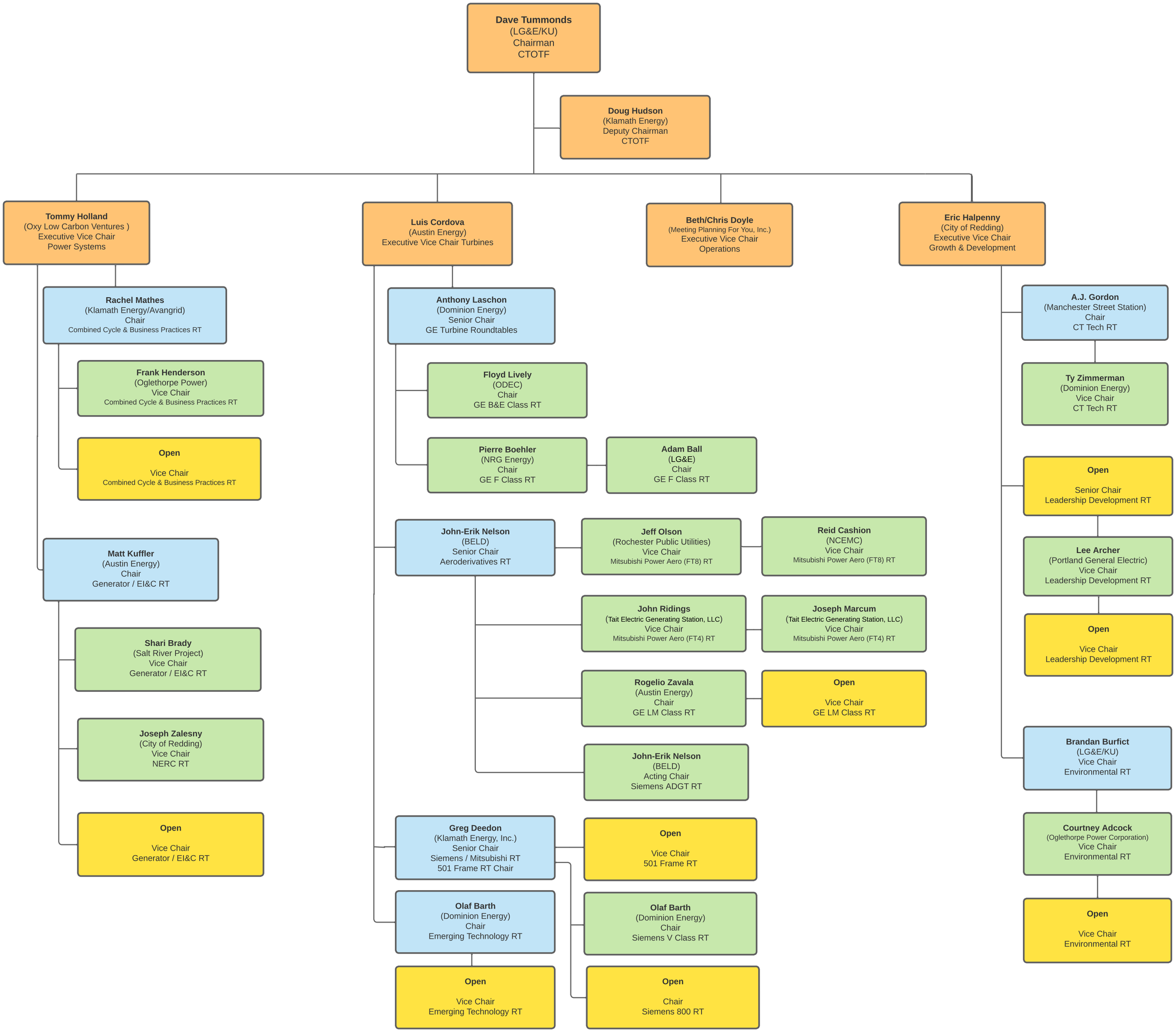
Dave Tummonds
(LG&E/KU)
Chairman
CTOTF
Doug Hudson
(Klamath Energy)
Deputy Chairman
CTOTF
Tommy Holland
(Oxy Low Carbon Ventures)
Executive Vice Chair
Power Systems
Rachel Mathes
(Klamath Energy/Avangrid)
Chair
Combined Cycle & Business Practices RT
Frank Henderson
(Oglethorpe Power)
Vice Chair
Combined Cycle & Business Practices RT
Open
Vice Chair
Combined Cycle & Business Practices RT
Matt Kuffler
(Austin Energy)
Chair
Generator / EI&C RT
Shari Brady
(Salt River Project)
Vice Chair
Generator / EI&C RT
Joseph Zalesny
(City of Redding)
Vice Chair
NERC RT
Open
Vice Chair
Generator / EI&C RT
Luis Cordova
(Austin Energy)
Executive Vice Chair Turbines
Anthony Laschon
(Dominion Energy)
Senior Chair
GE Turbine Roundtables
Floyd Lively
(ODEC)
Chair
GE B&E Class RT
Pierre Boehler
(NRG Energy)
Chair
GE F Class RT
Adam Ball
(LG&E)
Chair
GE F Class RT
John-Erik Nelson
(BELD)
Senior Chair
Aeroderivatives RT
Jeff Olson
(Rochester Public Utilities)
Vice Chair
Mitsubishi Power Aero (FT8) RT
Reid Cashion
(NCEMC)
Vice Chair
Mitsubishi Power Aero (FT8) RT
John Ridings
(Tait Electric Generating Station, LLC)
Vice Chair
Mitsubishi Power Aero (FT4) RT
Joseph Marcum
(Tait Electric Generating Station, LLC)
Vice Chair
Mitsubishi Power Aero (FT4) RT
Rogelio Zavala
(Austin Energy)
Chair
GE LM Class RT
Open
Vice Chair
GE LM Class RT
John-Erik Nelson
(BELD)
Acting Chair
Siemens ADGT RT
Greg Deedon
(Klamath Energy, Inc.)
Senior Chair
Siemens / Mitsubishi RT
501 Frame RT Chair
Open
Vice Chair
501 Frame RT
Olaf Barth
(Dominion Energy)
Chair
Emerging Technology RT
Olaf Barth
(Dominion Energy)
Chair
Siemens V Class RT
Open
Vice Chair
Emerging Technology RT
Open
Chair
Siemens 800 RT
Eric Halpenny
(City of Redding)
Executive Vice Chair
Growth & Development
A.J. Gordon
(Manchester Street Station)
Chair
CT Tech RT
Ty Zimmerman
(Dominion Energy)
Vice Chair
CT Tech RT
Open
Senior Chair
Leadership Development RT
Lee Archer
(Portland General Electric)
Vice Chair
Leadership Development RT
Open
Vice Chair
Leadership Development RT
Brandan Burfict
(LG&E/KU)
Vice Chair
Environmental RT
Courtney Adcock
(Oglethorpe Power Corporation)
Vice Chair
Environmental RT
Open
Vice Chair
Environmental RT